



# The Palette Paper

Volume 28, Issue 6

June- 2011

Charleston Chapter of Decorative Painters

[www.charlestondecorativepainters.com](http://www.charlestondecorativepainters.com)

Facebook-Charleston Decorative Painters

Our meetings are the 4<sup>th</sup> Sat. of the month

**Meeting at a glance** Date: **no meeting**

Time: 9 am- 3 pm;

Place: St Thomas Episcopal Church; Location: 1150 E. Montague Ave, N Charleston, St

## **Officers**

President: Liz Smith

[Smith\\_L@homesc.com](mailto:Smith_L@homesc.com)

843-899-1652

Ist Vice pres: Pat Simpson

843-559-2989

2nd. Vice Pres: Bonnie Seymour

[bseymour1@sc.rr.com](mailto:bseymour1@sc.rr.com)

843-871-9347

3<sup>rd</sup> Vice Pres.: Jane Burroughs

[jburroughs@sc.rr.com](mailto:jburroughs@sc.rr.com)

843-771-3379

Secretary: : Mary Lou Blackwell

[georgeMary1@comcast.net](mailto:georgeMary1@comcast.net)

843-553-7672

Treasurer: Cheryl Stringer

[stringer\\_cheryl@yahoo.com](mailto:stringer_cheryl@yahoo.com)

843-588-2103

## **Appointed Officers**

Membership Susan Pleasant

[spleasant@sc.rr.com](mailto:spleasant@sc.rr.com)

843-209-4127

Publicity: Jean Littlejohn

[JLITTL1019@aol.com](mailto:JLITTL1019@aol.com)

843-559-5176

Hospitality: Betty McMichaels

843-795-0317

Special Events Gretchen Hunter

[ghunter26@hotmail.com](mailto:ghunter26@hotmail.com)

843-771-2299

Newsletter & Web site: Brenda Sawyer

[stillpainting@sc.rr.com](mailto:stillpainting@sc.rr.com)

843-871-8733

Historian: Janice Guest

[jguest9@comcast.net](mailto:jguest9@comcast.net)

843-824-9420

Community Service: – Betty Snead

[bsnead5@sc.rr.com](mailto:bsnead5@sc.rr.com)

843-851-1022

**Corresponding Secretary Betty Snead**

## **President Message**

I am so sorry to report that due to circumstances beyond our control, the church is not available for our meeting this month. We are canceling the meeting and postponing the "Silent Auction and Luncheon" until our August meeting. ***There is also a conflict of dates for our July meeting therefore we will meet one week earlier on the 16th.***

The drawing for the quilt Bonnie donated will also be held in August. I hope that you will have a good and safe 4th of July. Try to stay cool and I hope these date changes do not cause a problem for you. See you in July! Liz

## **Seminars**

We have our next seminar on June 17, 18, & 19. If you have any questions please let me know. I have pictures from Andy Jones for our Sept. seminar and will show them at the June meeting. ***If you are taking the seminar please bring your easel.***

See you at the seminar.

Thanks, Jane



Charleston Chapter of Decorative Painters  
General Meeting May 28, 2011

The meeting was called to order at 9:30 am by President Liz Smith. Everyone was welcomed and a "Moment of Remembrance and respect" was talked about in relationship to Memorial Day.

**Treasurer's Report:** Cheryl reported that we have \_\_\_\_\_ in the checking account. Filed for audit.

**Membership:** Susan reported we have 20 members present. Carol Spiller won the door prize.

**Program:** Pat is doing well after her surgery. Today's program will be the prep of canvas for the upcoming seminar.

**Ways and Means:** Jane reported, luncheon next month and she has invitation for each member to give to family and friends. She has 5 per member. The drawing for the redwork quilt will be extended to July's meeting. We have lots of donations for today's raffle; also books from Linda Barnhill are free. The other books and packets are \$1.00 for books and \$.50 for packets. A sign up sheet for food for the luncheon is going around, please sign up for finger food.

**Seminar:** Jane reported she does not have a date for Brenda Harris yet, Gretchen Parker has not gotten back to her and Andy Jones has not sent projects to choose from but has said perhaps a violin project.

**Special Events:** no report

**Fair:** Bonnie reported the fair is 5 months away, so please be painting.

**Community Service:** no report

**Newsletter:** Brenda ask that all items be to her by next week-end

**Historian:** no report

**Publicity:** no report

**Hospitality:** Betty reported that we would just move the persons having signed up for next month down a month.

**Old Business:** none

**New Business:** none

**FYI:** Nan ask that you be reminded about getting the slate for the Tea Room Gift Shop to them. No further business;

Meeting adjourned

Respectfully submitted by Liz Smith for Secretary Mary Lou Blackwell.



**TREASURERS TREASURER'S  
REPORT REPORT JUNE  
JUNE 2011 2011**

**EXPENSES**

VALERIE STEWART

MAUREEN MCNAUGHTON

**DEPOSITS**

SEMINARS

MEMBERSHIP

**TOTALS**

**CHECKBOOK BALANCE AS OF 6/6/11 =**

Cheryl Stringer

**Condolences-the Grimbball family**

Please keep Meg and Harold and their family in your thoughts and prayers as they lost their great-grandson this past weekend. I do not know any particulars yet. Thanks, Liz

**Membership**

Please try to be on time for the meetings so you can be counted. I know things happen and we all try our best. Carol Spiller won the door prize in May.

Susan Pleasant

**Happy Birthday**

**June**

Liz Smith 06-14  
Francis Enfinger 06-28

**July**

Betty Snead 07-01  
Linda Barnhill 07-05  
Bonnie Seymour 07-12  
Mary Lou Blackwell 07-20  
Carolyn Morton 07-22  
Cheryl Stringer 07-28  
Delaine Walters 07-28

**Happy Anniversary**

**June**

Kay & Dwight Kennerly 06-06  
Sheryl & Richard Miner 06-06  
Marjorie & Harry Seel 06-15  
Linda & Kenny Barnhill 06-21  
Mary Ann & Robert Schmidt 06-?

**July**

Carol & Walt Spiller 07-06  
Sherry & Al Miller 07-12  
Susan & Michael Pleasant 07-13

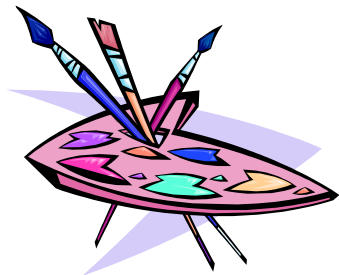

**Newsletter**

Please have your info to me by the first weekend of the month.

Thanks, Brenda

**Community Service & Corresponding secretary**

We need hats painted for MUSC. If you hats or know someone that needs a card, please call Betty.

**SDP**

It was voted on at the 39<sup>th</sup> annual meeting in May, to increase SDP dues from \$40 to \$50. This was due to increase expenses, which we all know has hit all of us.



CHARLESTON DECORATIVE PAINTERS  
The Palette Paper  
Summerville, SC 29483

First Class Mail



A Newsletter for:

### CCDP Membership Application

Date: \_\_\_\_\_

SDP # (if renewal): \_\_\_\_\_

Name: \_\_\_\_\_

Address: \_\_\_\_\_

City: \_\_\_\_\_

State: \_\_\_\_\_ Zip: \_\_\_\_\_

Area code & phone #: \_\_\_\_\_

Email: \_\_\_\_\_

Birth month & date: \_\_\_\_\_

Anniv. Month & date: \_\_\_\_\_

Spouse's name: \_\_\_\_\_

Year you joined CCDP: \_\_\_\_\_

All CCDP members must be "in good standing" with SDP and will receive a newsletter and seminar information.

√ Membership type

\_\_\_ GENERAL MEMBER must attend 1 business meeting per quarter per year, participate in community service project or fund-raiser to qualify for CCDP "in good standing" seminar fee, allowed to vote and run for an office. New members must attend one business meeting before a seminar to qualify for MIGS fee.

\_\_\_ ASSOCIATE MEMBER persons who are unable to attend business meetings due to distance or time. They are exempt from running for an office and having a vote and will therefore not be included in the membership count upon which a quorum is based.

\_\_\_ HONORARY MEMBER is appointed & approved by CCDP Board and Membership. No dues required.

GUESTS are welcome to visit the Chapter not more than two regular meetings annually. Seminars and Paint-ins are not considered as regular meetings.

DUES are \$15 per year. Payable September 1<sup>st</sup> and will be delinquent as of December 1<sup>st</sup>. As of December 1<sup>st</sup> a \$5.00 late charge will be assessed to all renewals.

A copy of your SDP membership card must be submitted to the membership chairman.

Make your check payable to CCDP and send this completed application with money to:

Membership Chairman: (2010)

Susan Pleasant  
104 Riley Drive  
Summerville, SC 29483